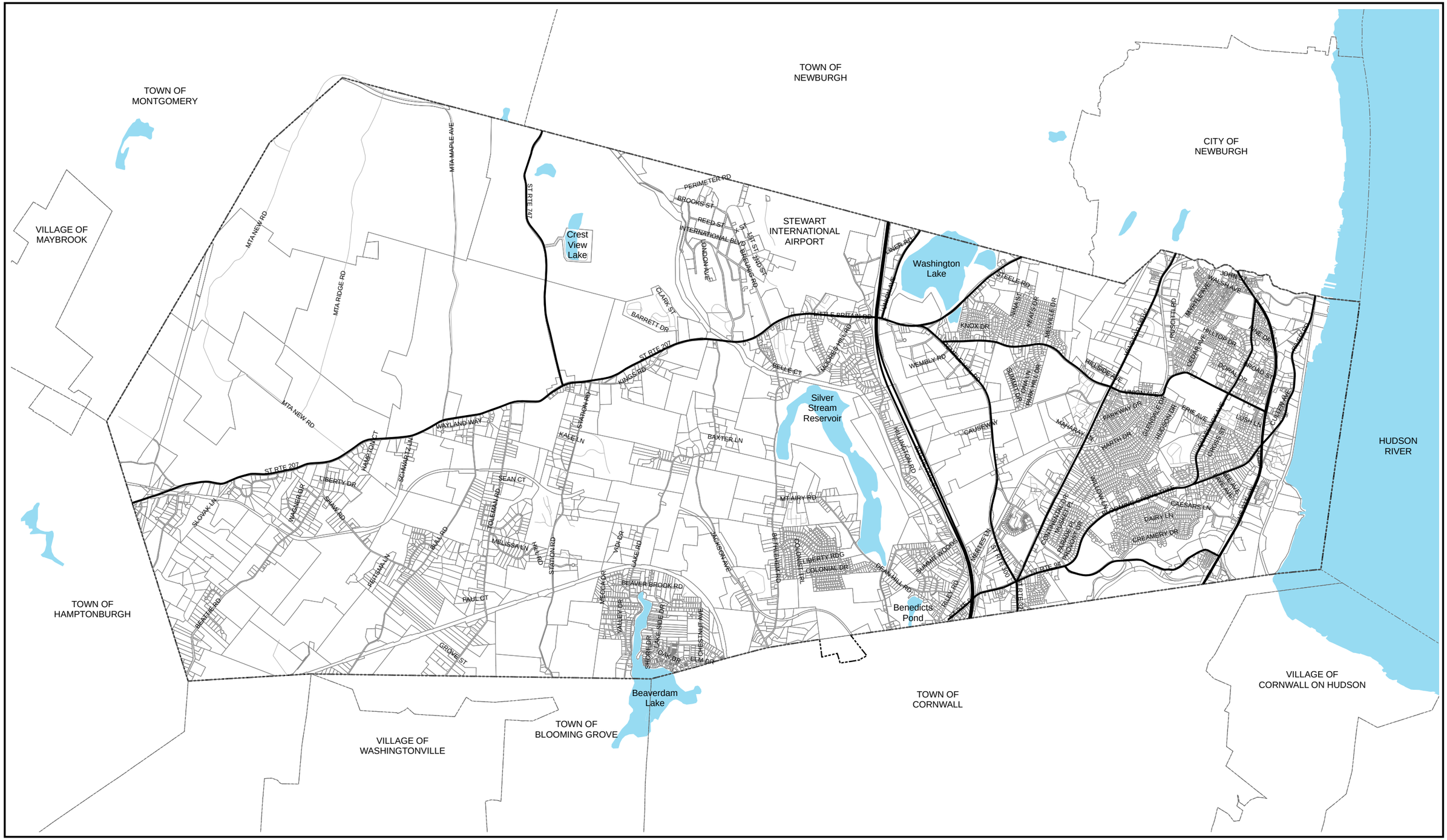

TURNER MILLER GROUP

Planning and Development Consultants

2 Executive Blvd., Suite 401, Suffern, NY 10901

Tel: (845) 368-1472 Fax: (845) 368-1572

Source:
Town of New Windsor Geographic Information Systems
Orange County Geographic Information Systems

Map Prepared January 2009 by TMG

4,000 0 4,000 Feet

1 inch = 4,000 feet

Parcels
Municipal Boundaries
Waterbodies
Roads

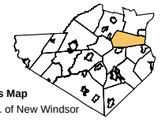

Figure 1 - Basemap

New Windsor Comprehensive Plan

Town of New Windsor, New York